

ENGAGE Class Map

Every Door Neighborhood Outreach
meets at the Real Hope House – March 21 - May 30
starts at 6:30 pm

Real Hope House
Food Pantry Ministry

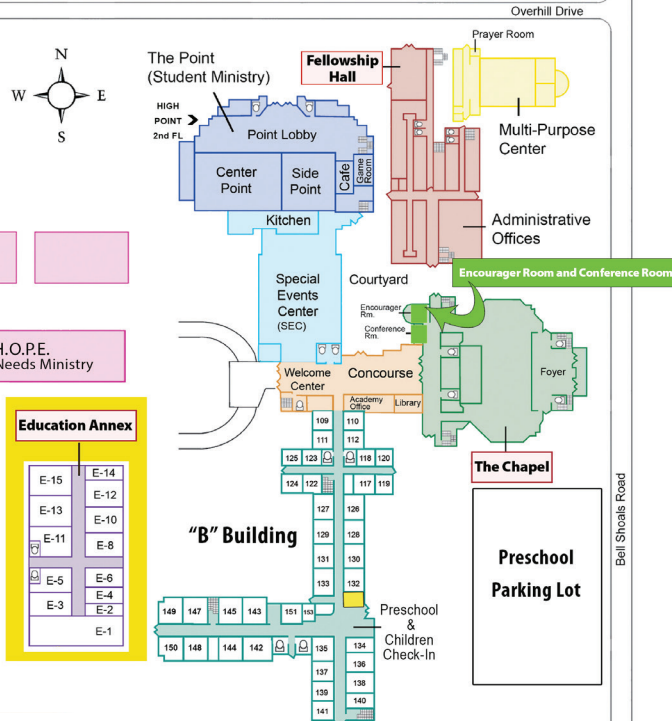

Unless
otherwise
noted, most
ENGAGE
classes
meet in the
Education
Annex.

E-15	E-14
E-13	E-12
E-11	E-10
E-9	E-8
E-7	E-6
E-5	E-4
E-3	E-2
E-1	



ENGAGE



Bell Shoals
BAPTIST CHURCH
real hope. new life.

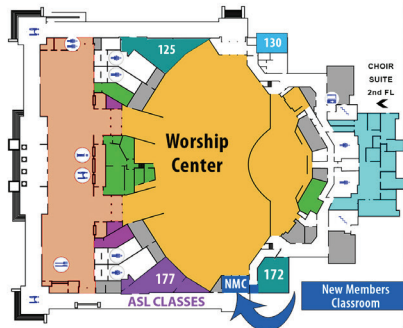

Wednesday Night Schedule

4:30 – 6:30 pm

Family Fellowship Dinner (Special Events Center)

Food | Fellowship | Friendships

Start your night on campus with a hot meal.

Multiple Entrées | Healthy Options | Kid's Meals | Family Plans

6 – 6:45 pm

Children up to 5th grade & Preschool Choirs (B Building)

7 – 8 pm

Adult Engage Classes (Various locations on campus)

Life-changing Bible studies and a variety of courses are offered.

7 – 8:30 pm

Worship Choir & Orchestra Rehearsal (Worship Center)

Mission Friends (B Building)

Missions education program for preschoolers from birth – Kindergarten
Preschoolers learn about and pray for missionaries and mission work.

Children up to 6th Grade (B Building)

G.A.'s (Girls in Action)

Missions education program for 1st-6th grade girls.

R.A.'s (Royal Ambassadors)

Missions education program for 1st-6th grade boys.

Girls and boys learn about and pray for Southern Baptist missionaries and mission work.

Students Wednesday Mid-Week Service

A student-focused worship experience with relevant teaching and live music, combined with small groups, all designed to encourage students to connect with God and one another.

Grades 7-12 in The Point

8:10 – 8:30 pm

EXTRA! (Grades 1-6)

A fun time to end the evening with games, crafts and activities.

SUNDAY SCHEDULE

Worship 9:15 & 11:00 am | LIFE Groups 8:00, 9:15 & 11:00 am

Worship for Hearing Impaired 11:00 am | Intercessory Prayer Room 813.684.PRAY

Congregación Hispana: LIFE Groups 9:15 am | Worship Service 11 am Chapel

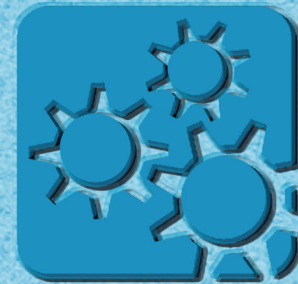

ENGAGE

DISCIPLE | DEVELOP | DEPLOY

Where the Bible meets life.

Spring 2018

Bell Shoals
BAPTIST CHURCH
real hope. new life.

Dr. Stephen Rummage, Senior Pastor
2102 Bell Shoals Road, Brandon, FL 33511
813.689.4229 | bellshoals.com

Spring 2018 ENGAGE Classes

1/10/18 – 5/30/18* | 7 – 8 pm

Ruth – The Romance of Redemption

Teacher: Bob Cochell

Location: E-1

Dates: 1/10 –5/30

The book of Ruth takes place during the period of the Judges, and is the story of one woman, separated from the blessings of Israel, who finds herself in the lineage of David and of Christ.

Dave Ramsey - Financial Peace University

Teachers: Chris Morris, David Hollis, Paul Smith, Steven Rosales

Location: E-5

Dates: 1/10 – 5/30

Cost: \$109

We all need a plan for our money. Financial Peace University (FPU) is that plan! It teaches God's ways of handling money. Through video teaching, class discussions and interactive small group activities, FPU presents biblical, practical steps to get from where you are to where you've dreamed you could be. This plan will show you how to get rid of debt, manage your money, spend and save wisely, and much more!

Dave Ramsey - The Legacy Journey

Teachers: Russ Diamond & Scott Thorpe

Location: E-3

Cost: \$109

Dates: 1/10 –5/30

The Legacy Journey is an eight-week, biblically based class that teaches you how to truly live and leave a legacy for generations to come. This class will lead you deeper into investing, basic estate planning, purposeful living, safeguarding your legacy, and discovering the keys to generational wealth and true generosity.

Dynamics of Biblical Households (formerly Family God's Way)

Teacher: Ken & Mendy Gray

Location: E-8

Dates: 1/10 –5/30

Do you know what your families' core beliefs are? Are they based on the foundation of a biblical household? In this class, families both new and well established are taught how to create a legacy that will draw your future generations, even children yet to be born

(Psalm 78), to put their faith and trust in God and His ways for family. You will be equipped to share with other families through relational discipleship – doing life together. (This is not a parenting class – this class is about your whole family – even extended family)

Grief Share

Teacher: Terryl Delaney

Location: E-11

Cost: \$15

Dates: 1/10 –5/30

GriefShare is a ministry designed to provide love, comfort, hope, and encouragement to people who have suffered the loss of a loved one. It also helps people navigate through the confusion and seemingly unending pain that come with their loss.

Divorce Care

Teacher: Renee Harris

Location: E-13

Book Fee: \$15

Dates: 1/10 –5/30

If you're separated or divorced, this is a place where you will be with people who understand what you are feeling and where you can learn valuable information on ways to heal from the hurt of divorce.

Heart to Heart: Exodus

Teacher: Aprile Sweers

Location: Fellowship Hall

Class Begins: 1/24 – 5/9

Heart to Heart presents Exodus, God's Power, Presence, and Purpose Revealed. Exodus is the dramatic story of God drawing the Israelites out of slavery in order to draw them into a relationship with Himself. To know the plot of this redemption

story is to recognize it as our own. To know the God of this redemption story is to understand the real purpose for our lives. Through this study we hope to learn the story of Exodus, deepen our understanding of God's glorious character, grow in our awe and worship of Him, and fully embrace the freedom that has been so graciously secured for us in Christ.

Precept - James – A Faith That's Real

Teacher: Theresa Miller

Location: E-4

Class Begins: 1/24 – 5/9

Cost: \$23

Precept presents Kay Arthur's James - A Faith That's Real. What is true faith? How should you live the Christian life? Each verse of this practical study is alive with instructions, admonition, and encouragement. Learn God's principles for dealing with trials, temptations, the tongue, and the pull of the world.

American Sign Language

Beginning Class

Teacher: Inés Ortiz

Dates: 1/10 –5/30

Location: Worship Center South #177

Book Fee: \$30

The goal of the class is to teach others to communicate with the Deaf and Hard of Hearing.

Every Door Neighborhood Outreach

Class Dates: 3/21 – 5/30 at 6:30PM

Teacher: Debbie Weisemann

Location: Real Hope House

Every Door Neighborhood Outreach is an opportunity for you to share

your faith with those who live in our community. Teams will gather and go out, knocking on the doors of homes in the local neighborhoods surrounding Bell Shoals looking for opportunities to share the Good News of Jesus Christ. Join us any Wednesday!

Breaking the Curses & Freeing God's Blessings

Teacher: Kevan Kruse

Dates: 1/10 –5/30

Location: E-10

Learn a simple prayer that can change everything! Have you ever wondered what the real barriers are that keep us from living the abundant life that Jesus promised us? Why aren't Christians really that much different than the world? Learn the answers in God's Word that will truly free our souls of the accusations that are hurled at us from both heaven and earth, and bring us into the blessings that God intends for all His children.

Men's 33 Series

Teachers: Hans Doerr,

Paul Gruzlewski

Dates: 1/10 –5/30

Location: E-12

This is a video-based men's study designed to inspire and equip men to pursue authentic manhood as modeled by Jesus Christ in His 33 years on earth.

* Class dates are January 10 – May 30, 2018 unless otherwise noted.
No ENGAGE classes on: 2/7, 3/7, 4/4 and 5/2 for First Wednesdays and 3/14 for Spring Break

Extreme Grand Parenting

Teacher: John Martin

Location: E-15

Dates: 1/10 –5/30

Cost: \$22

Are you ready to take your grand parenting to the next level? You'll learn how to make the most of this significant opportunity to imprint the next generation with grace whether your grandchildren live out of state, across town, or down the hall. Discover how you can be not only a mentor but a spiritual rock for your grandchildren. This study is full of fresh new, fun ideas to connect to the hearts of your grandchildren.

Jewish Roots

Teacher: Bill Latham

Location: E-6

Dates: 1/17 –5/30

Christianity did not begin in 100 AD. God's plan of redemption began in Genesis and continues today. Bring your Bible each week for a survey-type class exploring God's plan of redemption from Adam, to the Jews, to today's Church.

Clases de Encuentro

Edificio Administrativo

Salones C-202, C-211/212,

C-213, C-214

Miércoles 7:00 PM